

NOTE:
ALL RIGHTS RESERVED, THIS DRAWING OR ANY PART THEREOF MUST NOT BE REPRODUCED IN ANY FORM WITHOUT THE WRITTEN PERMISSION OF HIGHLAND TANK
HIGHLAND TANK SHALL BE RESPONSIBLE ONLY FOR ITEMS INDICATED ON THIS FABRICATION DRAWING UNLESS OTHERWISE NOTED. CUSTOMER IS RESPONSIBLE FOR VERIFYING CORRECTNESS OF SIZE / LOCATION OF FITTINGS, ACCESSORIES & COATINGS SHOWN ON THIS DRAWING

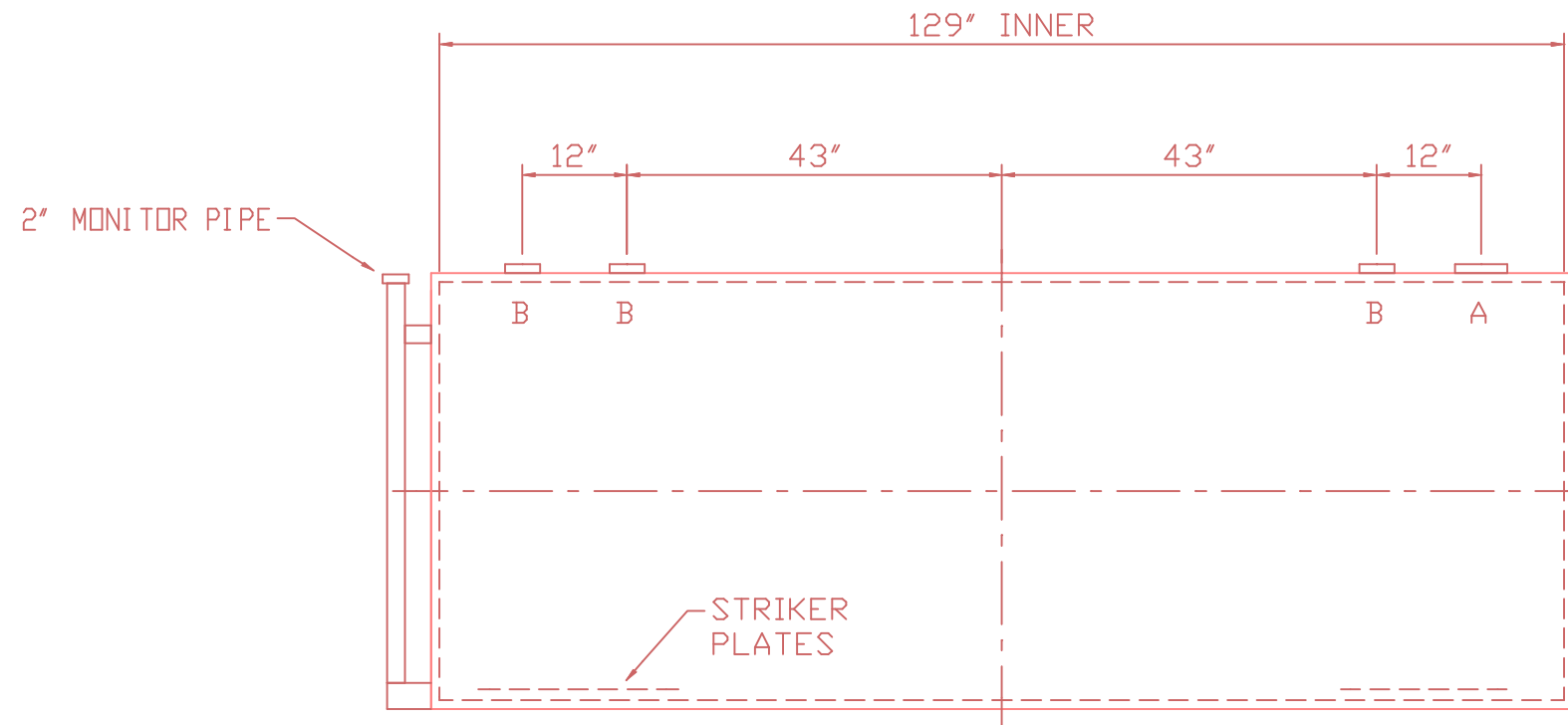
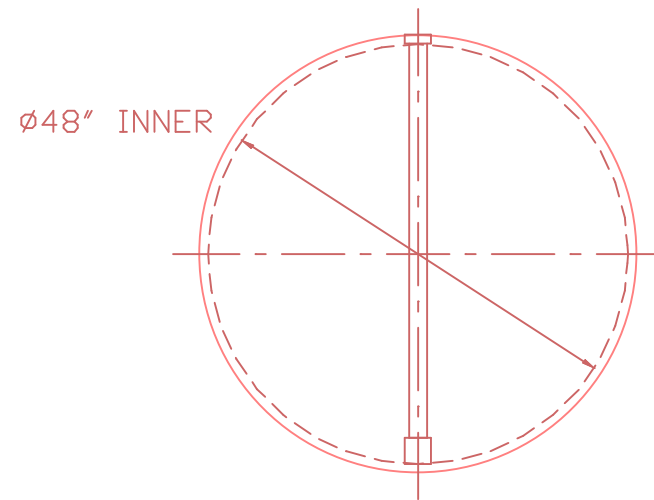

A 4" FITTING
B 2" FITTING
C ---

CAP - 1000 GAL

MAT'L - MILD CARBON STEEL

THICKNESS - INNER - HEADS - 7 GA OUTER - HEADS-10 GA
 SHELL - 7 GA SHELL-10 GA

CONSTR - INNER - LAP WELD OUTSIDE ONLY
 OUTER - LAP WELD OUTSIDE ONLY

TEST - INNER - 5 PSIG OUTER - 2 PSIG AND FULL VACUUM

PAINT - INT - NONE
 EXT - SP6 BLAST, GREEN CORROCOTE PLUS

LABEL - UL 58 DOUBLE WRAP - 360' TYPE I

 <h1>Highland Tank</h1>				
<p>1000 48"Ø D.W. 360° HIGH-RES</p>				
<p>CUSTOMER: ----</p> <p>PROJECT: ----</p> <p>QUOTE NO: ----</p>				
<p>SCALE</p> <p>1/2" = 1' - 0"</p>	<p>DATE</p> <p>07/25/01</p>	<p>DRAWN BY</p> <p>001</p>	<p>CHK'D BY</p>	<p>DWG NO</p> <p>HRDW1K48</p>