

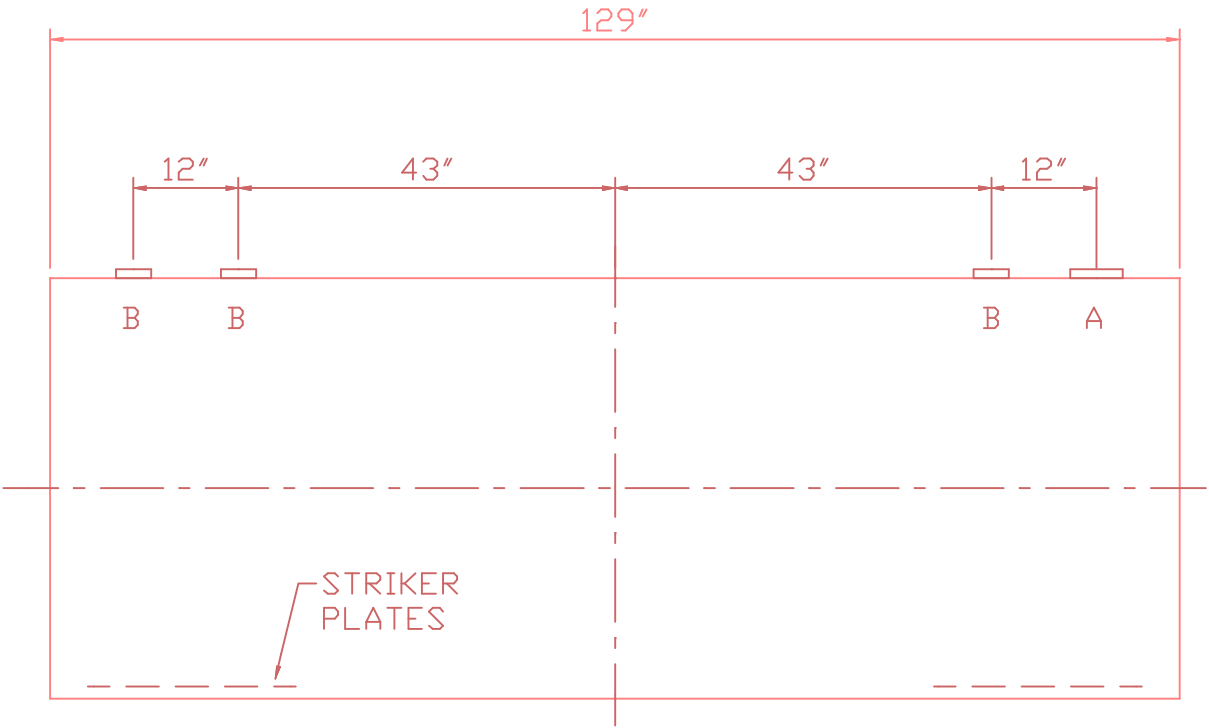

NOTE:
ALL RIGHTS RESERVED, THIS DRAWING OR ANY PART THEREOF MUST NOT BE REPRODUCED IN ANY FORM WITHOUT THE WRITTEN PERMISSION OF HIGHLAND TANK
HIGHLAND TANK SHALL BE RESPONSIBLE ONLY FOR ITEMS INDICATED ON THIS FABRICATION DRAWING UNLESS OTHERWISE NOTED. CUSTOMER IS RESPONSIBLE FOR VERIFYING CORRECTNESS OF SIZE / LOCATION OF FITTINGS, ACCESSORIES & COATINGS SHOWN ON THIS DRAWING

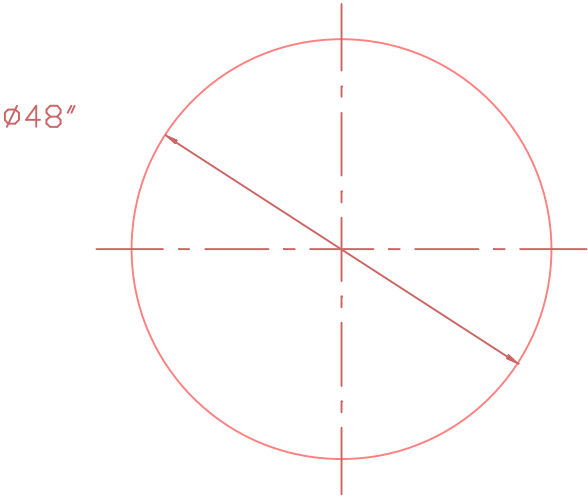

- A 4" FITTING
- B 2" FITTING
- C ---

CAP - 1000 GAL
MAT'L - MILD CARBON STEEL
THICKNESS - HEADS - 7 OR 10 GA
SHELL - 7 OR 10 GA
CONSTR - LAP WELD OUTSIDE ONLY

TEST - 5 PSIG
PAINT - INT - NONE
EXT - SP6 BLAST, GREEN CORRODCOTE PLUS
LABEL - UL 58

<div><div>Highland Tank</div></div>				
1000 48"ø S.W. HIGH-RES				
CUSTOMER: ----				
PROJECT: ----				
QUOTE NO: ----				
SCALE 1/2" = 1'-0"	DATE 07/25/01	DRAWN BY 001	CHK'D BY	DWG NO HR1K48