

NOTE: ALL RIGHTS RESERVED. THIS DRAWING MUST NOT BE REPRODUCED IN ANY FORM WITHOUT THE WRITTEN PERMISSION OF HIGHLAND TANK®. HIGHLAND TANK® SHALL BE RESPONSIBLE ONLY FOR ITEMS INDICATED ON THIS FABRICATION DRAWING UNLESS OTHERWISE NOTED. CUSTOMER IS RESPONSIBLE FOR VERIFYING CORRECTNESS OF SIZE AND LOCATION OF FITTINGS, ACCESSORIES, AND COATINGS SHOWN ON THIS DRAWING.

TOUCH UP OF FINISHED PAINT IS REQUIRED BY INSTALLATION CONTRACTOR. TOUCH UP PAINT SHIPPED WITH TANK.

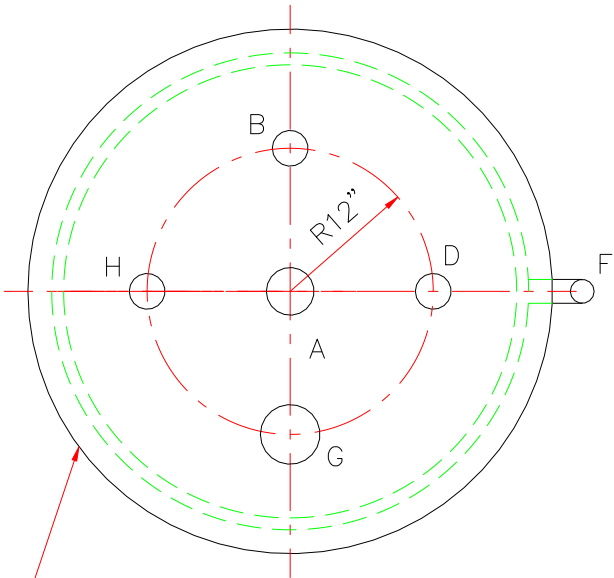

44" STANDARD FLANGED & DISHED HEAD

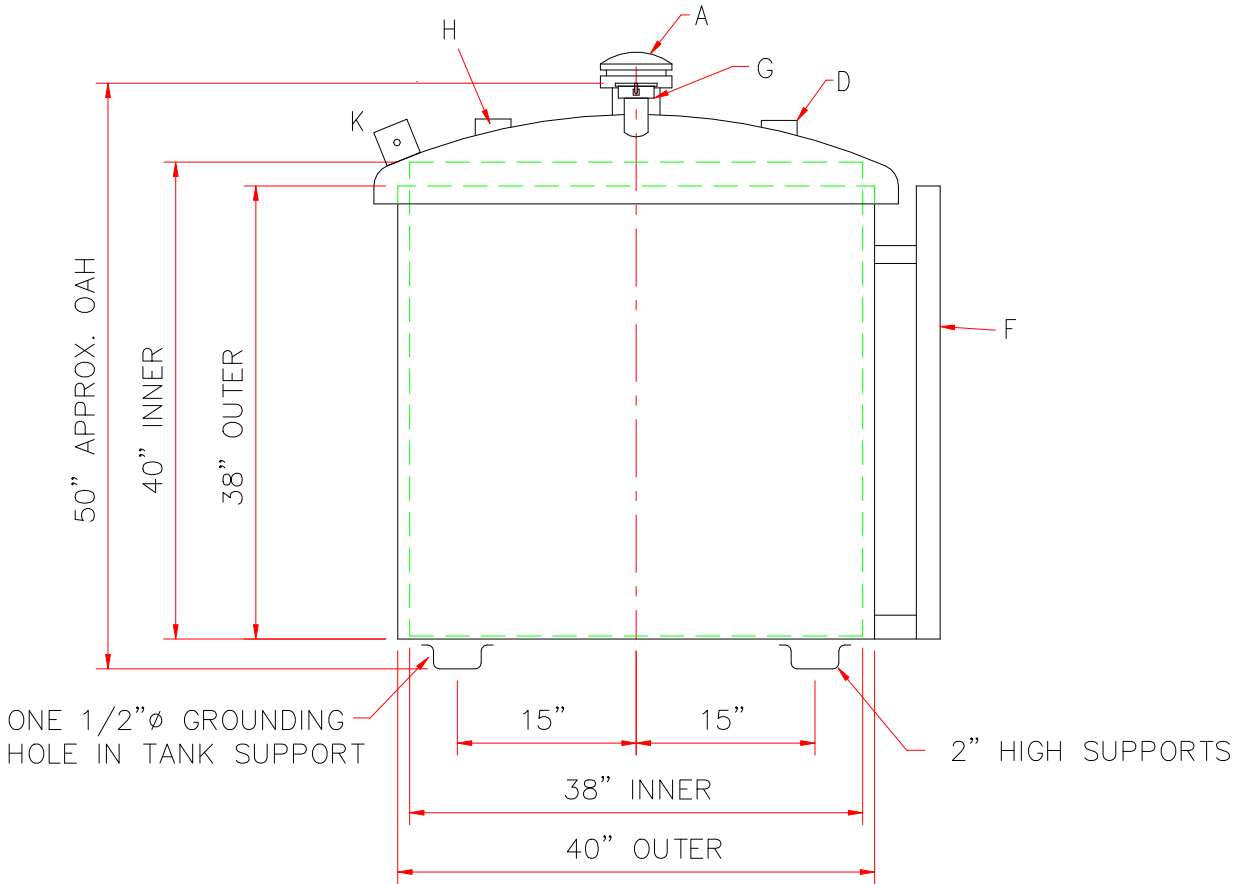

ONE 1/2"Ø GROUNDING HOLE IN TANK SUPPORT

2" HIGH SUPPORTS

DESIGN DATA		LEGEND	
CAPACITY –185 GALLONS		A	3" HALF COUPLING (EMERGENCY VENT USE)
NO. REQ. – –		B	2" HALF COUPLING (SUCTION)
OPERATING PRESSURE –ATMOSPHERIC		C	–
SPECIFIC GRAVITY = 1.0		D	2" HALF COUPLING (NORMAL VENT)
TANK MATERIAL – MILD CARBON STEEL		E	–
THICKNESS – TOP: 10 GA STD. FLANGED & DISHED		F	2" MONITOR PIPE
THICKNESS – BALANCE OF TANK– 12 GA		G	4" HALF COUPLING WITH 4" x 2" DOUBLE TAPPED BUSHING W/2" CLOSE NIPPLE & 2" LOCKING FILL CAP
CONSTRUCTION – TANK – LAP WELD OUTSIDE ONLY (INNER TANK IS NOT ATTACHED TO OUTER TUB)		H	2" HALF COUPLING (GAUGE)
CONSTRUCTION– TUB – LAP WELD OUTSIDE ONLY		J	–
TANK TEST – TANK ONLY – 5 PSIG		K	3" x 3" PLATE w/ 1/2"Ø HOLE (MIN.) HOLE ON CENTER (GROUNDING LUG – ONE REQ'D ON THE LID), HTM SHOP TO DRILL ONE 1/2"Ø IN THE TANK SUPPORT.
TUB TEST – TUB ONLY – WATERTIGHT			
FINISH – TUB – INSIDE AND OUT – SHOP PRIMER			
FINISH – TANK – INTERIOR – NONE			
FINISH – TANK – EXTERIOR – SAME AS TANK			
LABEL – UL 142 – APPLY LABEL ON TOP OF TANK			
TANK SUPPORT – 10 GA x 4" WIDE x 2" DEEP PRESSBRAKE "U" PATTERN			

- SHIP LOOSE: (INSTALLATION BY OTHERS)
- (1) GAUGE
 - (1) 2"Ø x 96" LONG GALVANIZED PIPE (T.B.E.)
 - (1) 2"Ø MUSHROOM VENT
 - (1) 3" EMERGENCY VENT

△	–		
		Highland Tank	
UNLESS NOTED, TOLERANCES ARE +/- 1"			
185 GAL FUEL HOPPER			
CUSTOMER:			
PROJECT:			
QUOTE NO:		CHK'D BY:	
SCALE: 3/4"=1'-0"	DATE:	DWG. BY:	DWG. NO.: 0185FH